

Bespoke Doors and Frames

What makes Probox Doors and Frames Products so special?

- Limitless configurations, bespoke to your requirements
- Timber is carefully sourced and selected
- Hand finished to the highest standard
- Standard 3 week lead time
- Range of material selections
- Can be primed in 3 different colours
- Hinge preparation options



For every order we receive we pledge to plant a tree

Specifications and Options

Product Range

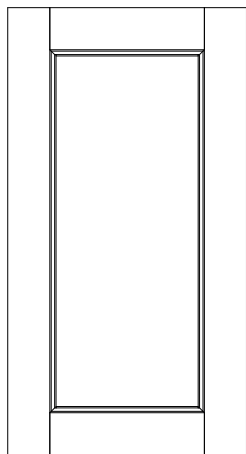

Door Only

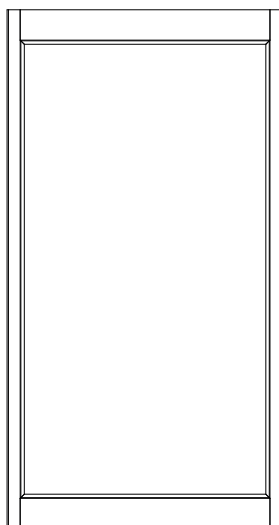

Frame only

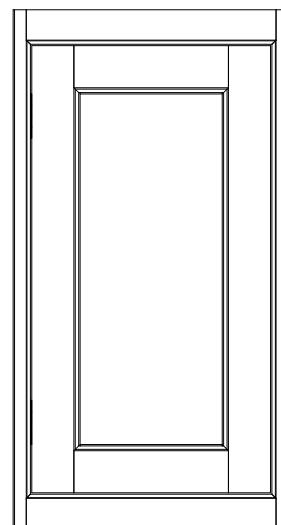

Door & Frame pre-hung*
*Hinges are supplied unfitted

Configuration Examples

As bespoke manufacturers we can produce almost limitless options of configurations and layouts. Popular examples are listed below:

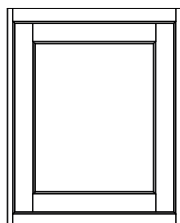

Single Door

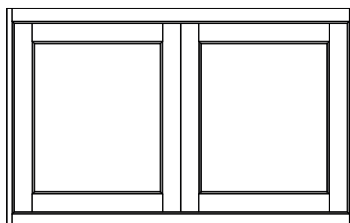

Double Door

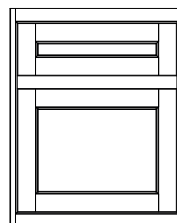

Drawer Sets

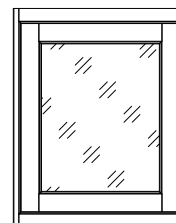

Glazed Door Sets

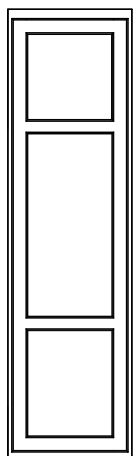

Tall Doors

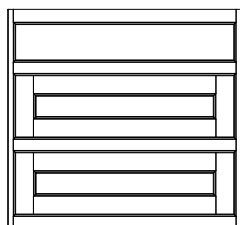

Drawer Sets

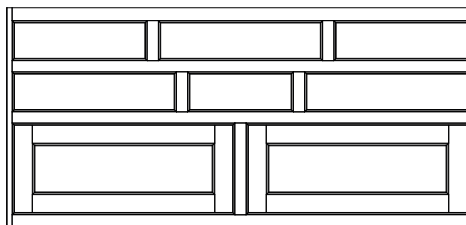

Mixed Drawer Sets

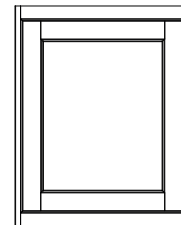

Appliance Doors

All configurations can be supplied as Door only, Frame only or Door and Frame sets.

Specifications and Options

Timber Options

All our doors are constructed from carefully selected high grade timber.



MDF



Tulip



Beech



Ash



Oak



Maple

Specific timber types can be supplied – contact sales to discuss.

Centre Panel Options

The centre panels are made from either 9mm Moisture Resistant (MR) MDF or 10mm veneered MDF to match stile and rails.

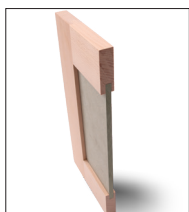

9mm MR MDF



10mm veneered MDF

Dimension Options

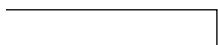

Door Thickness
 Standard: 22, 25
 Bespoke Thickness: To order

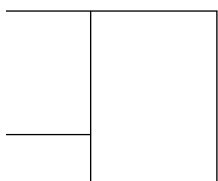

Stile and Rail Widths:
 Standard: 70, 90
 Bespoke Widths: To order



Centre Panel Position:
 Standard: 8mm set back from front face of door
 Bespoke: To order

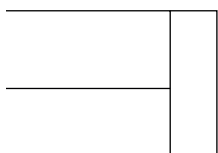

Frame Section Sizes:
 Bespoke Sizes: To order

Specifications and Options

Pre-Hung with Select Traditional Butt Hinges

*Hinges are supplied unfitted

Doors and frames can be supplied pre-hung using our high quality 63mm Select Brass Butt Hinges in a range of finishes as shown.

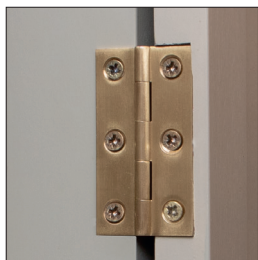

Satin Brass

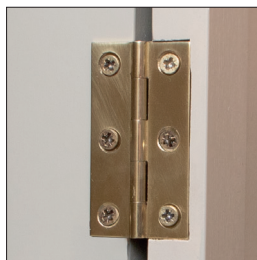

Polished Brass

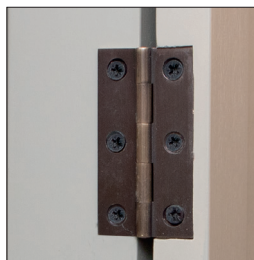

Antique Brass

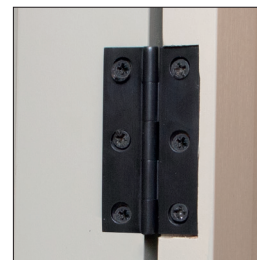

Satin Black

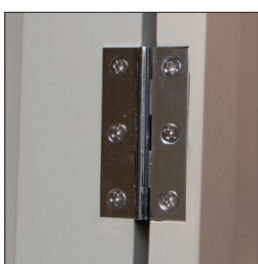

Polished Chrome

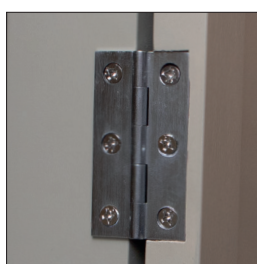

Satin Chrome



Satin Copper

Standard Specification:

Hinge recess set at 70mm from top and bottom edge of door as standard.

2nd and 3rd hinge positions (for larger doors) will be set to individual requirements – please specify with our sales team.

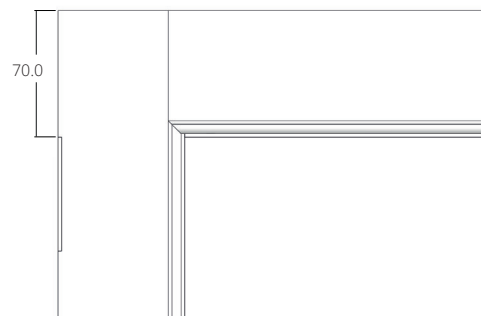

Leading Edge Option

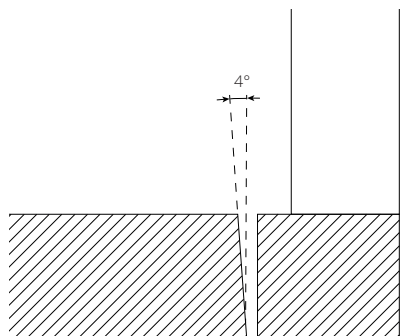

A leading edge can be applied to the vertical 'lock edge' of any door to ensure against possibility of binding. Our standard edge angle is 4° [see diagram].

Note: Available on request

Door and Frame Profiles

Available Door Profiles

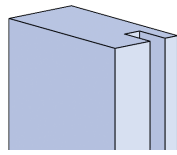

Standard Shaker

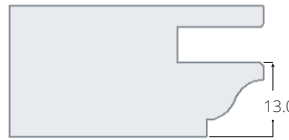
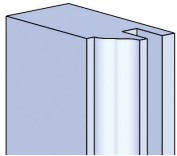

Lambs Tongue

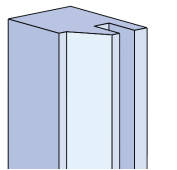

Chamfer

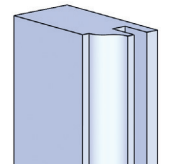

Ovolo

Frame Profiles

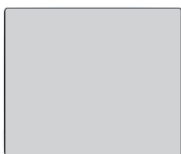

Square Edged



2 x 2 mm Chamfer
Chamfer to external vertical edge of frame. 2 mm x 2 mm Chamfer.

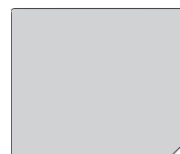
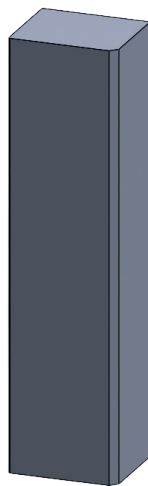

3 x 3 mm Chamfer
Chamfer to external vertical edge of frame. 3 mm x 3 mm Chamfer.



Cockbead 8 mm Overall
7mm bead 1mm flat

